

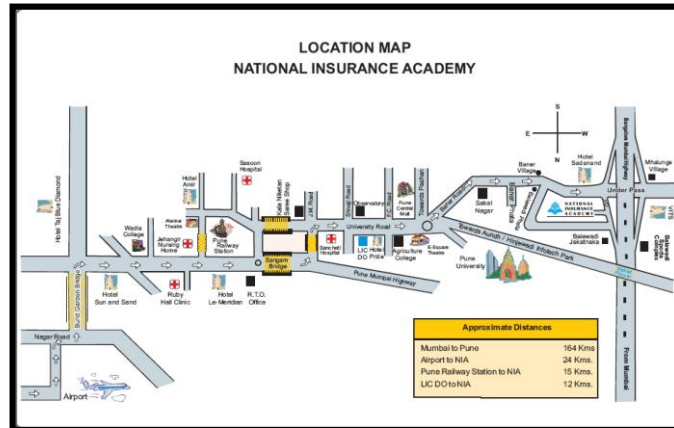

MANDATORY DISCLOSURES FOR THE YEAR 2024-25

1. Name of the Institution

NATIONAL INSURANCE ACADEMY



- Address of the Institution: - 25, Balewadi, Baner Road, NIA P.O.
- City & Pin Code No.:- Pune – 411 045
- Telephone: 020 - 27204000/4444
- Email:- contactus@niapune.org.in

2. Name and address of the Trust/ Society/ Company and the Trustees

- Name: - NATIONAL INSURANCE ACADEMY
- Address of the Institution: - 25, Balewadi, Baner Road, NIA P.O.
- Telephone: 020 Phone No.27204000/4444
- Email: - contactus@niapune.org.in

3. Name and Address of the Principal

- Name of the Principal: - Dr. Sanjay Mali
- Address of the Institution: - 25, Balewadi, Baner Road, NIA P.O.
- Telephone: 020 – 27204006/4000/4444
- Email: - principal.pgdm@niapune.org.in

4. Name of the affiliating University – Not Applicable.

5. Governance

- Organizational chart – Annexure I
- Grievance Redressal mechanism for Faculty, staff and students - Annexure II
- Establishment of Anti Ragging Committee - Annexure II
- Establishment of Online Grievance Redressal Mechanism - Yes

- Establishment of Grievance Redressal Committee in the Institution and Appointment of OMBUDSMAN by the University - Annexure II
- Establishment of Internal Committee (IC) – Annexure II
- Establishment of Committee for SC/ ST - Annexure II
- Internal Quality Assurance Cell - Annexure II
- Equal Opportunity facilities Cell - Annexure II

6. Programmes

- Name of Programmes approved by AICTE – POST GRADUATE DIPLOMA IN MANAGEMENT (PGDM)
- Name of Programmes Accredited by NBA – Same as Above.
- Status of Accreditation of the Courses – NBA Accredited till 30th June 2024
- Total number of Courses – One.
- No. of Courses for which applied for Accreditation – One.
- For each Programme the following details are to be given:
- Name - POST GRADUATE DIPLOMA IN MANAGEMENT (PGDM)
- Number seats - 180
- Duration – 02 years
- Cut off marks/rank of admission during the last year –

Examination Accepted	2024
CAT	75
CMAT	95
XAT	85

- Fee – Rs. 11 Lacs for two years.
- Name and duration of Programme(s) having Twinning and Collaboration with Foreign University(s) and being run in the same Campus along with status of their AICTE approval. If there is Foreign Collaboration, give the following details: **Not Applicable.**
- Nature of Collaboration – **Not Applicable.**

7. Faculty

- Branch wise list Faculty members:
- Permanent Faculty /Adjunct Faculty – For details please refer NIA website - www.niapune.org.in
- Permanent Faculty: Student Ratio –

8. Profile of Director/ Principal/ Faculty

- For details please refer NIA website
<https://www.niapune.org.in/uploads/NIA%20Faculty%20Details.pdf>

9. Fee

No. of Merit cum Economically weaker section students' scholarship

PGDM Batch 2024-26		
Sr. No.	Name of the student	Total Scholarship
1	PRASOON KUMAR	Rs. 5 Lakh
2	NEHA CHAWLA	Rs. 5 Lakh
3	TANISH MAHAWAR	Rs. 5 Lakh
4	JAY TILEKAR	Rs. 5 Lakh
5	PARINITA RAJPUT	Rs. 5 Lakh
6	ROHIT MUSMADE	Rs. 5 Lakh
7	NISHANT KUMAR	Rs. 5 Lakh
8	MANGESH VINOD PATIL	Rs. 5 Lakh
9	AMEY SANJAY KHATAVKAR	Rs. 5 Lakh
10	ARIHANT MEHTA	Rs. 5 Lakh

- Number of scholarships offered by the Institution, duration and amount – 9 scholarships of Rs. 1 Lakh each (once in two years)

10. Admission

- Number of seats sanctioned with the year of approval - 180
- Number of Students admitted under various categories each year in the last three years

2024	Male	Female	Total
Gen	45	12	57
EWS	14	5	19
OBC-NC	36	13	49
SC	5	2	7
ST	0	0	0
Total	100	32	132

2023	Male	Female	Total
General	12	16	28
EWS	33	8	41
OBC-NC	45	21	66
SC	9	3	12
ST	1	0	1
Total	100	48	148

2022	Male	Female	Total
Gen	54	32	86
OBC-NC	31	9	40
SC	9	1	10
Total	94	42	136

- Number of applications received during last year for admission under Management Quota and number admitted – **No Management Quota**

11. Admission Procedure

- Mention the admission test being followed, name and address of the Test Agency and its URL (website)
 - CAT: conducted by IIM (every year different IIMs conduct the examination)
 - CMAT: conducted by National Testing Agency
 - XAT: conducted by Xavier Aptitude Test

- Number of seats allotted to different Test Qualified candidate separately (AIEEE/JEE/ CET (State conducted test/ University tests/ CMAT/ Association conducted test, etc.) **Not Applicable.**
- Calendar for admission against Management/vacant seats: Not Applicable
- Last date of request for applications: 15th June 2024
- Last date of submission of applications: 15th June 2024
- Dates for announcing final results: One week after each GD/PI dates.
- Release of admission list (main list and waiting list shall be announced on the same day) One week after each GD/PI dates.
- Date for acceptance by the candidate (time given shall in no case be less than 15 days) 15 days
- Last date for closing of admission: 15th September 2024 (As per AICTE Calendar)
- Starting of the Academic session: 22nd July 2024
- The waiting list shall be activated only on the expiry of date of main list: Yes
- The policy of refund of the Fee, in case of withdrawal, shall be clearly notified: Yes

12. Criteria and Weightages for Admission

- Describe each criterion with its respective weightages i. e. Admission Test, marks in qualifying examination etc.
Weightage of Selection Parameters for Final Selection
 - Past Academic Record : 10%
 - Performance in CAT / CMAT: 50 %
 - Performance in GD/PI: 35%
 - Experience: 5%
- Mention the minimum Level of acceptance if any

Examination Accepted	General / EWS	OBC-NC / SC/ST/DA
CAT	75	70
CMAT	95	90
XAT	85	80

- Mention the cut-off Levels of percentage and percentile score of the candidates in the admission test for the last three years.

2024		
Examination Accepted	General / EWS	OBC-NC / SC/ST/DA
CAT	75	70
CMAT	95	90
XAT	85	80

2023			
Examination Accepted	General / EWS	OBC-NC	SC / ST/DA
CAT	72.5	67.5	62.5
CMAT	87.5	82.5	77.5

2022			
Examination Accepted	General / EWS	OBC-NC	SC / ST/DA
CAT	72.5	67.5	62.5
CMAT	87.5	82.5	77.5

- Display marks scored in Test etc. and in aggregate for all candidates who were admitted: Yes.

13. List of Applicants

- List of candidates whose applications have been received along with percentile/percentage score for each of the qualifying examination in separate categories for open seats. List of candidate who have applied along with percentage and percentile score for Management quota seats - **No Management quota**

14. Results of Admission Under Management seats/Vacant seats - No Management quota

15. Information of Infrastructure and Other Resources Available

• Number of Classrooms and size of each	6 Classrooms (2 of 266.76 sqm and 4 of 108.52 sqm)
• Number of Tutorial rooms and size of each	2 Tutorial Room 27.29 sqm each 1 Tutorial Room 27.47 sqm
• Number of Laboratories and size of each	8 Laboratories
• Number of Computer Centres with capacity of each	310.37 sqm.
• Central Examination Facility, Number of rooms and capacity of each	2 Examination Halls 266.76 sqm each
• Online examination facility (Number of Nodes, Internet band width, etc.)	45 Nodes Internet Bandwidth : 200 mbps
• Barrier Free Built Environment for disabled and elderly persons	Yes
• Fire and Safety Certificate	Yes
• Hostel Facilities	Yes

• Library

• Number of Library books	26500+
• eBooks subscribed	30000+
• Titles	22791
• Journals available (print)	70+
• List of online National/ International Journals subscribed	4500+
• E- Library facilities	Yes

• National Digital Library (NDL) subscription details – Annexure III

• List of Major Equipment/Facilities in each Laboratory/ Workshop –

- Fire Extinguishing Appliances, Electrical Installations, Cut section of a Model Car, Model of human torso, heart, liver, pancreas, duodenum, Models of various satellites, Models of various types of ships, Model of an Oil Rig.

▪ List of Experimental Setup in each Laboratory / Workshop

- Lloyds Box
- Fire Extinguishing Appliances Lab

- Electrical Installations Lab
- Motor Lab
- Morbidity-Mortality Lab
- Space Insurance Lab
- Marine Lab
- Off-Shore Oil Exploration Lab

- Innovation Cell – Yes
- Social Media Cell –Yes
- Compliance of the Academic Bank of Credit (ABC), applicable to PGCM/ PGDM Institutions and University Departments –
- List of facilities available
To upload the respective short video (1-2 min.) of Infrastructure & facilities available w.r.t. the courses on the website. – Kindly refer www.niapune.org.in
- Games and Sports Facilities - Table Tennis, Carrom indoor, Chess, Cricket, Basket Ball Court, Badminton Hall, Lawn Tennis, Billiard Table, Swimming Pool
- Teaching Learning Process:

The two-year PGDM program comprises six trimesters, three in the first year and three in the second year. Each trimester is of 12 to 14 weeks' duration. The curriculum for the PGDM programme has been devised not only to inculcate necessary knowledge / skills in various management subjects, but also to introduce the students to the basics of insurance subjects and prepare them for future executive roles and job performance in insurance and allied industries. Due care is taken to balance the curriculum through judicious blending of courses.

For each subject, there is a continuous evaluation for 50 % marks & end examination for 50 % marks.

The assessment process adopted at NIA focuses on assessing the attainment of knowledge, improvement in intended skills and ability of practical applications in students when students are engaged in the learning process. This formative assessment is carried out by using a combination of wide-ranging tools. Some of the important tools for continuous evaluation that are regularly utilised are as below:

- (a) Objective type quiz (announced or surprise)
- (b) Project assignments
- (c) Essay writing
- (d) Class participation
- (e) Viva Voce
- (f) Case study analysis
- (g) Role -plays
- (h) Simulation/ business games
- (i) Open-book examination
- (j) Activity Based assignments
- (k) Individual and Group Presentations

- For each Post Graduate Courses give the following:
- Title of the Course - POST GRADUATE DIPLOMA IN MANAGEMENT (PGDM)
- Laboratory facilities exclusive to the Post Graduate Course –Yes

16. Enrolment & placement details of students in the last 3 years:

Enrolment Details		Placement Details	
Batch	No. of students	Highest package (Lakh)	Average package (Lakh)
PGDM Batch 2020-22	92	29.5	10.4
PGDM Batch 2021-23	98	18	12.5
PGDM Batch 2022-24	130	22	12.3

17. List of Research Projects/ Consultancy Works – Kindly refer NIA website

<https://niapune.org.in/research-and-publication-portal/index.php>

• MoUs with Industries:

- MoU with MARSH India Brokers
- MoU with Bajaj Allianz General Insurance Company
- MoU with Swiss - Re
- MoU with the International Financial Services Centres Authority (IFSCA)
- MoU with HDFC Ergo
- MoU with the India Insurtech Associations (IIA)
- MoU with National Institute of Bank Management (NIBM) Pune
- MoU with Glasgow Caledonian University, UK
- MoU with CHRIST University, Bengaluru

NOTE: Suppression and/or misrepresentation of information shall invite appropriate penal action. The Website shall be dynamically updated with regard to Mandatory Disclosures

Important Instructions:

The mandatory disclosure should be available freely to view/download to the public without any restrictions.

LoA/EoA letters (since inception) should form part of the mandatory disclosure and complete mandatory disclosure document should be converted into a single PDF file and the URL (weblink) to be entered in the AICTE portal (under attachments tab).

ORGANOGRAM of NIA

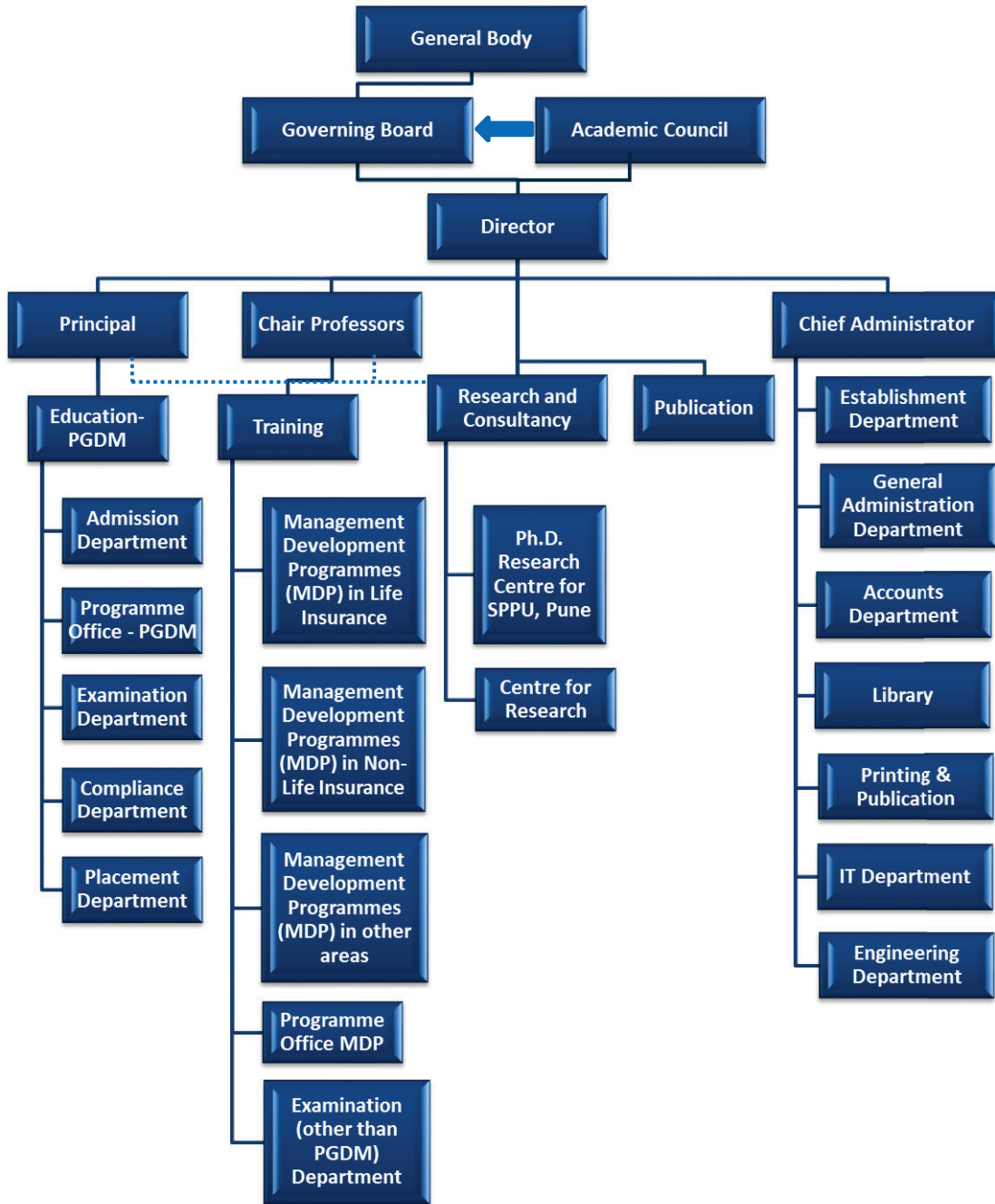

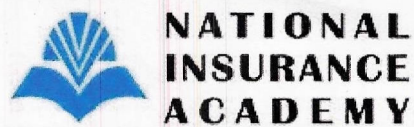

LIST OF COMMITTEES FOR THE ACADEMIC YEAR 2024-25 dated 06.12.2024

<p align="center">1</p>	<p>ACADEMIC COUNCIL</p> <p>Governing Board Members are the members of Academic Council under the Chairmanship of the Chairman, Governing Board of NIA.</p>	<p align="center">2</p>	<p align="center">Board of Studies (B.O.S.)</p> <ol style="list-style-type: none"> 1. Mr. V. Balagopal, Chair Professor- Life Insurance – In-charge Director 2. Mr. Anil Srivastava, Chair Professor-General Insurance 3. Mr. Pramoda Ranjan Mishra, Chair Professor -FISS 4. Dr. Sanjay Mali, Principal-PGDM 5. Dr. Sushama Chaudhari, Professor 6. Dr. M.C. Patwardhan, Professor 7. Dr. S. Doss, Professor 8. Dr. S. D. Page, Associate Professor 9. Dr. Shalini Tiwari, Associate Professor 10. Mr. Sharad Ramnarayanan, Appointed Actuary, New India Assurance Co. Ltd. 11. Mr. Hemant Gandhe, 1st VP & National Head- L & D and Talent Management-Tata AIG General Insurance 12. Dr. Anil Keskar, Head-Research Center & Advisor –Sri Balaji University, Pune 13. Mr. Mohammed A. Noorani, Vice President, Edelweiss Gallagher Insurance Brokers Ltd. 14. Mr. Rohit Kumar, Country Head – Corporate Relations, Accentiv Edenred <p>Frequency of the Meeting:-Minimum Two times in a year.</p>
<p align="center">3</p>	<p>LIBRARY COMMITTEE</p> <ol style="list-style-type: none"> 1. Mr. Pramoda Ranjan Mishra, Chair Professor -FISS 2. Mr. V. Balagopal, Chair Professor -Life Insurance - In-charge Director 3. Mr. Anil Srivastava, Chair Professor-General Insurance 4. Dr. Sanjay Mali, Principal-PGDM 5. Dr. M. C. Patwardhan, Professor 6. Mr. Bipin Kumar, Faculty Member 7. Mr. Ahmed Shariyan, Librarian <p>Frequency of the Meeting:-Minimum Two times in a year.</p>	<p align="center">4</p>	<p align="center">ADMISSION COMMITTEE</p> <ol style="list-style-type: none"> 1. Mr. V. Balagopal, Chair Professor -Life Insurance - In-charge Director 2. Mr. Anil Srivastava, Chair Professor-General Insurance 3. Dr. Sanjay Mali, Principal-PGDM 4. Dr. S. Doss, Professor 5. Dr. Shalini Tiwari, Associate Professor 6. Dr. Vaishali Bhambure, Compliance & Placement Officer 7. Mr. Ganesh Dalvi, Admin.Officer 8. Ms. Madhuri Patil, Admin.Officer <p>Frequency of the Meeting:-Minimum Two times in a year.</p>



LIST OF COMMITTEES FOR THE ACADEMIC YEAR 2024-25 dated 06.12.2024

<p>5</p> <p>EXAMINATION COMMITTEE</p> <ol style="list-style-type: none">1. Mr. V. Balagopal, Chair Professor- Life Insurance In-Charge Director2. Mr. Anil Srivastava, Chair Professor-General Insurance3. Dr. Sanjay Mali, Principal-PGDM4. Dr. M. C. Patwardhan, Professor5. Dr. Shruti Nagar, Asst. Professor6. Ms. Hemlata Kolekar, Controller of Examination (COE) <p>Frequency of the Meeting: -Minimum Three times in a year.</p>	<p>6</p> <p>PLACEMENT COMMITTEE</p> <ol style="list-style-type: none">1. Mr. V. Balagopal, Chair Professor -Life Insurance - In-charge Director2. Mr. Anil Srivastava, Chair Professor-General Insurance3. Dr. Sanjay Mali, Principal-PGDM4. Dr. Sushama Chaudhari, Professor5. Ms. Jayashree Sridhar, Chief Administrator6. Dr. Vaishali Bhambure, Compliance & Placement Officer <p>Frequency of the Meeting: -Minimum Three times in a year.</p>
<p>7</p> <p>COUNSELING & MENTORING CELL</p> <ol style="list-style-type: none">1. Mr. V. Balagopal, Chair Professor -Life Insurance In-Charge Director2. Mr. Anil Srivastava, Chair Professor-General Insurance3. Dr. S. Uma, Associate Professor4. Dr. Archana Singh, Assistant Professor5. Dr. Ruchika Yadav, Assistant Professor6. Dr. Shruti Nagar, Assistant Professor7. Dr. Ravi Jaiswal, Assistant Professor <p>Frequency of the Meeting: -Minimum Three times in a year.</p>	<p>8</p> <p>ANTI-RAGGING SQUAD COMMITTEE</p> <ol style="list-style-type: none">1. Ms. Jayashree Sridhar, Chief Administrator2. Ms. Gayathri Iyer, Faculty Member3. Dr. Ruchika Yadav, Assistant Professor4. Ms. Madhuri Patil, Admin. Officer5. Mr. Ahmed Shariyan, Warden6. Ms. Seema Rajeshirke, Sr. Associate7. Security Supervisor on duty (on a need & case to case basis) <p>Frequency of the Meeting: -Minimum Once in a year & as & when required.</p>
<p>9</p> <p>PGDM SCHOLARSHIP COMMITTEE</p> <ol style="list-style-type: none">1. Dr. Sanjay Mali, Principal-PGDM2. Mr. Anil Srivastava, Chair Professor-General Insurance3. Dr. Ruchika Yadav, Assistant Professor4. Ms. Madhuri Patil, Admin. Officer <p>Frequency of the Meeting: -Minimum Once in a year.</p>	<p>10</p> <p>SC/ST COMMITTEE</p> <ol style="list-style-type: none">1. Mr. V. Balagopal, Chair Professor -Life Insurance In-Charge Director2. Mr. Anil Srivastava, Chair Professor-General Insurance3. Dr. Sanjay Mali, Principal-PGDM4. Ms. Jayashree Sridhar, Chief Administrator5. Ms. Hemlata Kolekar, COE6. Mr. Shrikant Ramteke, Sr. Associate7. Mr. Rishikesh Kowase, student (batch 2023-25)8. Ms. Sakshi Wankhede, student (batch 2023-25) <p>Frequency of the Meeting: -Minimum Once in a year.</p>



LIST OF COMMITTEES FOR THE ACADEMIC YEAR 2024-25 dated 06.12.2024

<p>11</p> <p>INTERNAL QUALITY ASSURANCE CELL (IQAC)</p> <ol style="list-style-type: none">1. Mr. V. Balagopal, Chair Professor -Life Insurance In-Charge Director2. Mr. Anil Srivastava, Chair Professor-General Insurance3. Dr. Sanjay Mali, Principal-PGDM4. Dr. Sushama Chaudhari, Professor5. Dr. Deepali Garge, Assistant Professor6. Mr. Sandeep Samal, Business and Integration Arch Manager Accenture7. Ms. Gisha George, President – Product & U/W, Liberty General Insurance8. Mr. Sanmitra Mallick, Asst. Vice President, Kotak Mahindra Life Insurance Co. Ltd.9. Mr. Mahesh Gowda, Head L & D, SBI General Insurance Co. Ltd.10. Dr. Vaishali Bhambure, Compliance & Placement Officer11. Mr. Sreesankar A, PGDM Student (Batch 2023-25) <p>Frequency of the Meeting: -Minimum Three times in a year.</p>	<p>12</p> <p>ANTI RAGGING COMMITTEE</p> <ol style="list-style-type: none">1. Mr. V. Balagopal, Chair Professor -Life Insurance In-Charge Director2. Mr. Anil Srivastava, Chair Professor-General Insurance3. Dr. Sanjay Mali, Principal-PGDM4. Dr. S. Uma, Associate Professor5. Ms. Jayashree Sridhar, Chief Administrator6. Mr. Sandeep Moghe, Faculty Member7. Mr. Satish Hegde, Faculty Member8. Mr. Sumesh Sheth, Faculty Member9. Ms. Rucha Mudgal, PGDM student (batch 2023-25)10. Mr. Bajaj (Parent of PGDM Student Adithya, batch 2024-26)11. Mr. Chandrakant Patil (Parent of PGDM Student Dhiraj batch 2023-25)12. Officer In-charge of Chaturshringi Police Station (By invitation only) <p>Frequency of the Meeting: -Minimum Once in a year.</p>
<p>13</p> <p>INSTITUTION-INDUSTRY CELL</p> <ol style="list-style-type: none">1. Mr. Anil Srivastava, Chair Professor-General Insurance2. Mr. Pramoda Ranjan Mishra, Chair Professor - FISS3. Dr. Sanjay Mali, Principal-PGDM4. Dr. S. Doss, Professor5. Dr. S. D. Page, Associate Professor6. Mr. Kshitish Mohanty, Faculty Member7. Ms. Jayashree Sridhar, Chief Administrator8. Dr. Vaishali Bhambure, Compliance & Placement Officer <p>Frequency of the Meeting: -Minimum Once in a year.</p>	<p>14</p> <p>INTERNAL COMPLAINT COMMITTEE (ICC)</p> <ol style="list-style-type: none">1. Dr. Shalini Tiwari, Associate Professor2. Ms. Gayathri Iyer, Faculty Member3. Dr. Sushama Keskar, Ex-Principal SNDT Women's college4. Dr. Archana Singh, Assistant Professor5. Dr. Deepali Garge, Assistant Professor6. Ms. Bedakihale Suparna, Research Associate7. Ms. Hemlata Kolekar, COE8. Mr. Sanadiip Vaishnv, Sr. Associate9. Ms. Nikita Pawar (batch 2024-26)10. Mr. Sairaj Rokade (batch 2024-26)11. Ms. Vaishali Choithani (batch 2024-26) <p>EQUAL OPPORTUNITY FACILITIES CELL / ICC</p> <p>The committee of Equal Opportunity Facilities Cell / ICC is constituted at Institute level.</p> <p>Frequency of the Meeting: -Minimum Once in a year.</p>



**NATIONAL
INSURANCE
ACADEMY**

LIST OF COMMITTEES FOR THE ACADEMIC YEAR 2024-25 dated 06.12.2024

15	GRIEVANCE REDRESSAL COMMITTEE 1. Dr. Sanjay Mali, Principal-PGDM 2. Mr. V. Balagopal, Chair Professor -Life Insurance In-Charge Director 3. Mr. Anil Srivastava, Chair Professor-General Insurance 4. Mr. Sandeep Pande, Research Associate 5. Dr. Archana Singh, Assistant Professor 6. Dr. Shruti Nagar, Assistant Professor 7. Student Representative - Mr. Dhiraj Patil, (Batch 2023-25) 8. Dr. Devi Singh, Former Director, IIM, Lucknow, Ombudsperson Frequency of the Meeting: -Minimum Once in a year.	16	DISCIPLINARY COMMITTEE 1. Mr. Pramoda Ranjan Mishra, Chair Professor - FISS 2. Dr. M.C. Patwardhan, Professor 3. Dr. S. Uma, Associate Professor 4. Ms. Gayathri Iyer, Faculty Member 5. Ms. Jayashree Sridhar, Chief Administrator 6. Mr. Sandeep Pande, Research Associate Frequency of the Meeting: - As & when required.
17	Institution Innovation Council (IIC)		
	Sr. No.	Members	Teaching / Non-teaching staff
	1	President	• Mr. V. Balagopal, Chair Professor -Life Insurance In-Charge Director
	2	Vice President	Dr. Sanjay Mali, Principal-PGDM
	3	Convenor	Dr. Ravi Jaiswal, Faculty Member
	4	Innovation activity Coordinator	Dr. Deepali Garge, Faculty Member
	5	Start-up activity Coordinator	Mr. Anil Srivastava, Chair Professor-General Insurance
	6	Internship Coordinator	Dr. Vaishali Bhambure
	7	IPR activity Coordinator	Mr. Ahmed Shariyan
	8	Social Media Coordinator	Mr. Sharad Jadhav
	Expert Representation (Minimum 3 representatives)		
	9	IP Expert / Patent Expert	Mr. Rajeev Veer, Patent Consultant
	10	Startup / Alumni entrepreneur	Ms. Shilpa Kankonkar, Faculty Member
	11	Expert from nearby Industry/ Industry association/ Ecosystem Enablers	Mr. Prabal Khanna, Finsall
	12	FI/Bank/Investor/Angel Investor/VC	
	13	Nearby Incubation Centre	
	Student Representation		
	14	Innovation coordinator	• Hrishikesh Singh (PGDM Batch 2024-26)
	15	Startup coordinator	• Ankur Upadhyay (PGDM Batch 2024-26)
	16	Internship coordinator	• Jay Kumar Jadhav (PGDM Batch 2024-26)
	17	IPR coordinator	• Ridhima Jain (PGDM Batch 2024-26)
	18	Social Media coordinator	• Jay Tilekar (PGDM Batch 2024-26)
	19	General Members	
Frequency of the Meeting: -Minimum Three times in a year.			
Director, NIA will be Permanent Invitee for meetings of all the Committees.			

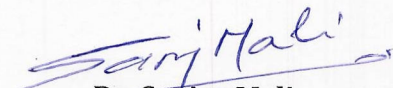
Dr. Sanjay Mali
Principal-PGDM

V. Balagopal,
In-Charge Director



Ministry of Education
Government of India



Indian Institute of Technology
Kharagpur



National
Digital Library
of India



CERTIFICATE OF REGISTRATION



This is to certify that **National Insurance Academy** is registered as a NDLI Club under the National Digital Library of India.



Registration No. **INMHNC4VQCXYHYZ**
Date of Registration: 25/03/2021

Validity Extended Upto: 25/03/2025

Kalyan Sinha

Prof. K. P. Sinhamahapatra
Joint Principal Investigator
National Digital Library of India Project
Chairman
Central Library IIT Kharagpur

B. Sutradhar

Dr. B. Sutradhar
Joint Principal Investigator
National Digital Library of India Project
Librarian
Central Library IIT Kharagpur

